

Patient report

Bio-Rad DATE: 02/03/2020
D-10 TIME: 09:28 AM
S/N: #DJ4I016123 Software version: 4.30-2
Sample ID: 10526344
Injection date 02/03/2020 09:25 AM
Injection #: 10 Method: HbA1c
Rack #: --- Rack position: 2

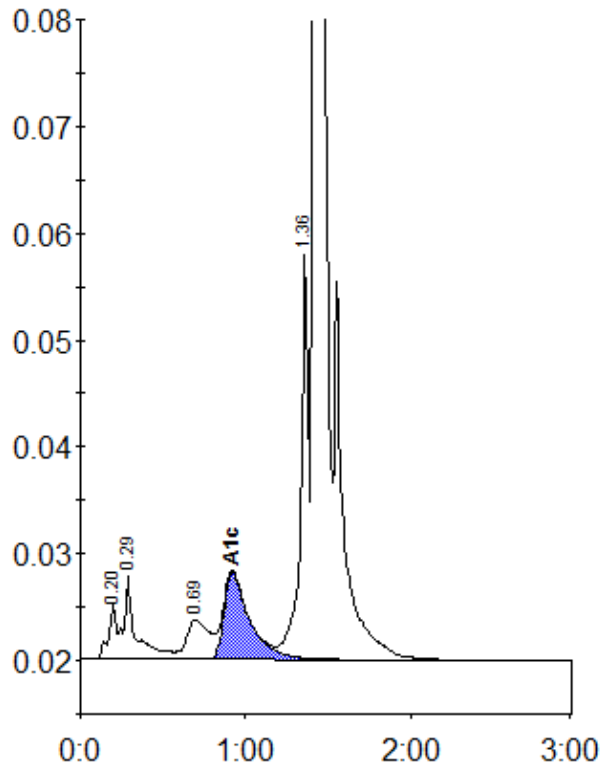

Peak table - ID: 10526344

Peak	R.time	Height	Area	Area %
A1a	0.20	5303	22080	1.0
A1b	0.29	7847	35027	1.6
LA1c/CHb-1	0.69	3694	34791	1.6
A1c	0.92	8151	88256	6.0
P3	1.36	37956	126518	5.8
A0	1.42	682607	1871355	85.9
Total Area:	2178026			

Concentration:	%
A1c	6.0